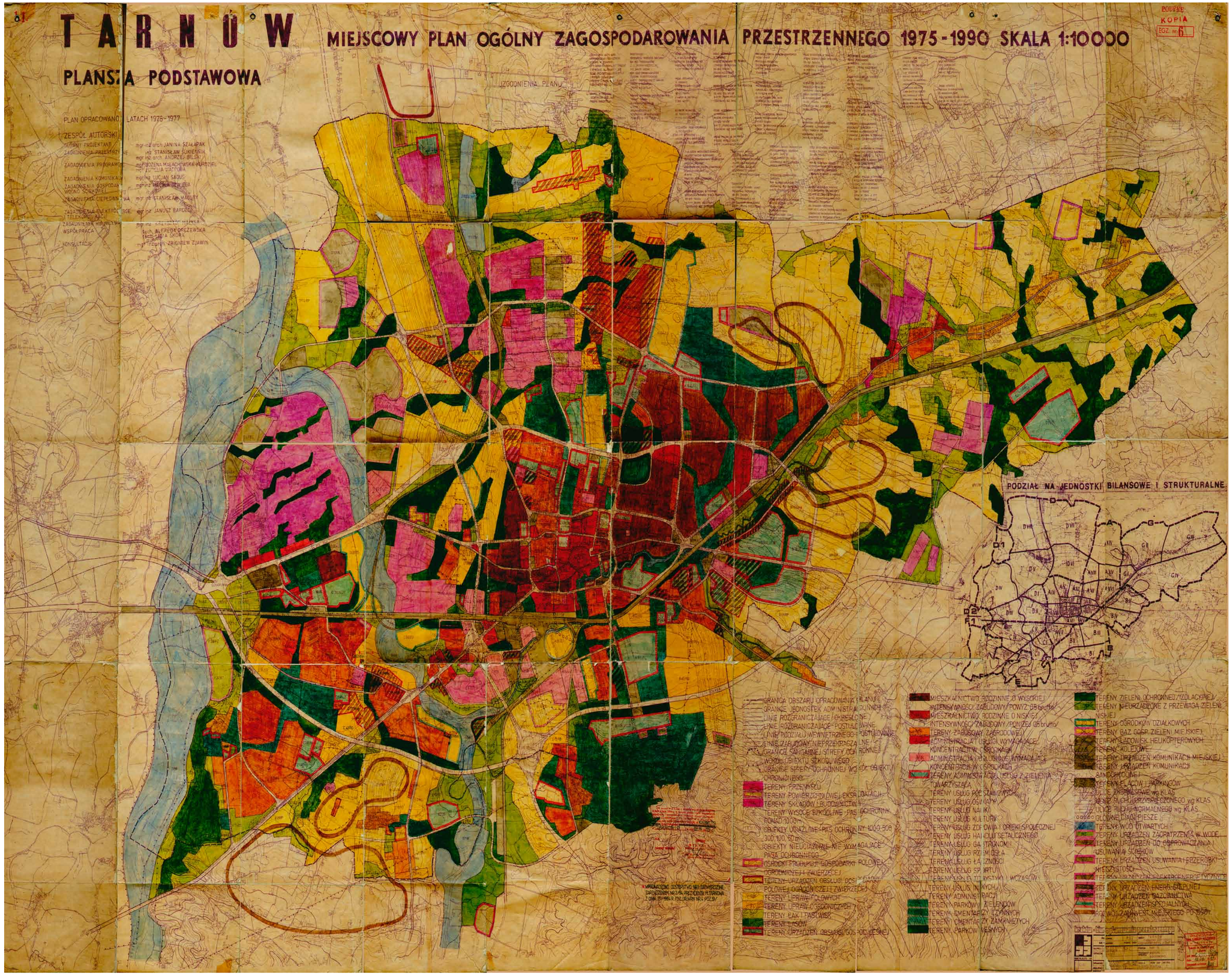

1.13. Tarnów. Plan rozwoju przestrzennego, 1975 [skala reprodukcji 75%]
Tarnów, Spatial development plan, 1975 [scale of reproduction 75%]